

Were You There?

Solo Flute

arr. Cedric Adderley

$\text{♩} = 60$

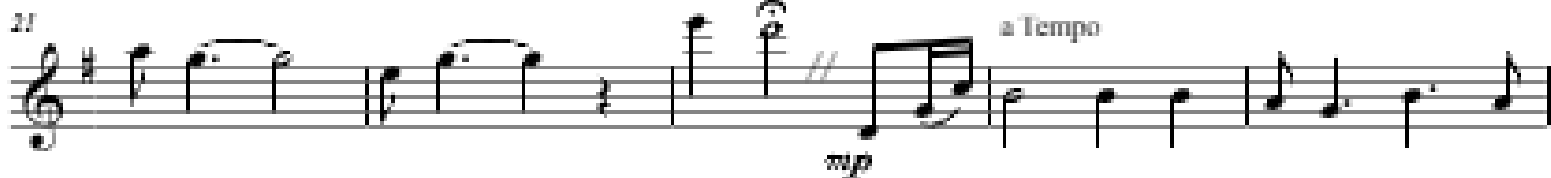
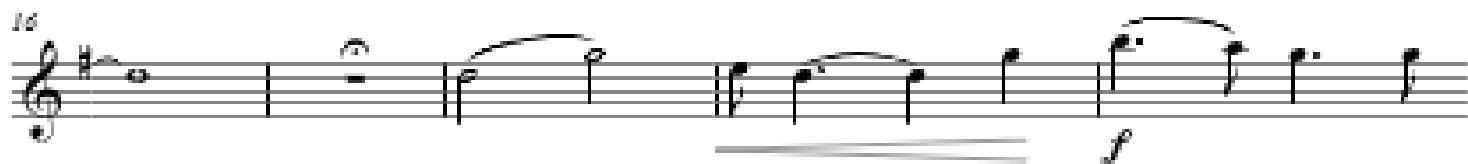
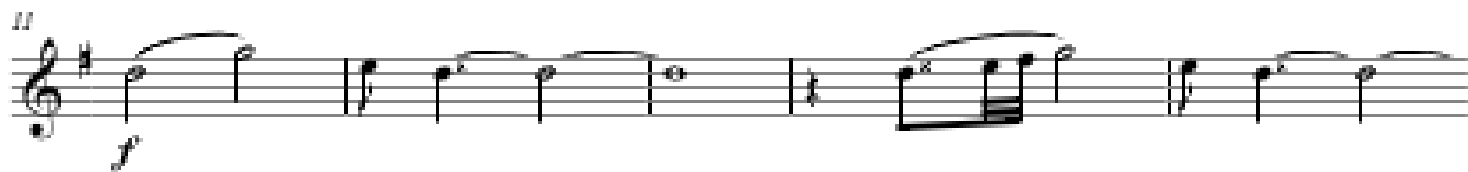
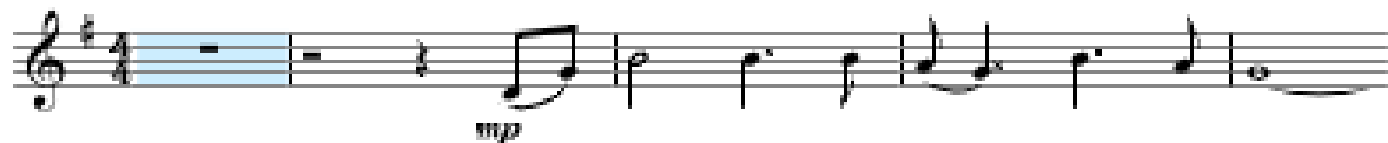

35 *f*

40 *mf*

45 *f* *mp* 12 *mf* *mp*

50 *a Tempo* *a Tempo*

Were You There?

Clarinet and Trumpet

arr. Cedric Adderley

♩ = 60

mp

6 *mp* mute

12

18

24 *a Tempo* *mf*

30

36 *f*

43 *mf* *f* *mp*

49 *mf* *a Tempo* *mp* *a Tempo*

Were You There?

Bassoon and Trombone

arr. Cedric Adderley

♩ = 60

10

mp

15

20

a Tempo

12

36

36

f

41

mf

f

46

a Tempo

5

mp

mf

Were You There?

Horn

arr. Cedric Adderley

1-60

8

mp

13

2

mp

19

8

a Tempo

12

f

37

2

43

4

a Tempo

5

mf *f* *mf*

Were You There?

Timpani

arr. Cedric Adderley

Percussion
Bells

Were You There?

arr. Cedric Adderley

Were You There?

Violin 1

arr. Cedric Adderley

♩ = 60

9

mute

mp

15

22

a Tempo

3

30

divisi

f

37

mf

44

f

mp

mf

50

a Tempo

5

Were You There?

Violin 2

arr. Cedric Adderley

♩ = 60

9 *mp* *mf*

15

22 *a Tempo* 3 *mf*

30 *f*

37 *mf*

44 *f* *mp* *mf*

50 *a Tempo* 5

Were You There?

Viola

arr. Cedric Adderley

♩ = 60

9 *mp* *mute*

15

22 *a Tempo* 8 *mf*

31 *f*

38 *mf*

45 *f* *mp* *mf* *a Tempo* 5

Detailed description of the musical score: The score is for Viola in 3/4 time with a key signature of one sharp (F#). It consists of six staves of music. The first staff (measures 1-9) starts with a tempo marking of quarter note = 60, a dynamic of *mp*, and a *mute* instruction. The second staff (measures 10-14) continues the melody. The third staff (measures 15-21) includes a *a Tempo* marking and a dynamic of *mf*. The fourth staff (measures 22-30) features a dynamic of *f*. The fifth staff (measures 31-37) continues with a dynamic of *mf*. The sixth staff (measures 38-45) includes dynamics of *f*, *mp*, and *mf*, and ends with a *a Tempo* marking and a final measure.

Were You There?

Cello and Euphonium

arr. Cedric Adderley

♩ = 60

9 mute

mp

15

21 a Tempo 4

f

37

43 *mf* *f* *mp*

49 a Tempo 5

mf

Were You There?

Bass

arr. Cedric Adderley

mute

J=60

12

18

24 *a Tempo*

3

35

40

47

a Tempo

5

