Trombone 2

# I Love The Lord

## Whitney Houston

Richard Smallwood
arranged by Samuel Jackson Sr.
edited by Darrell D. Williams D

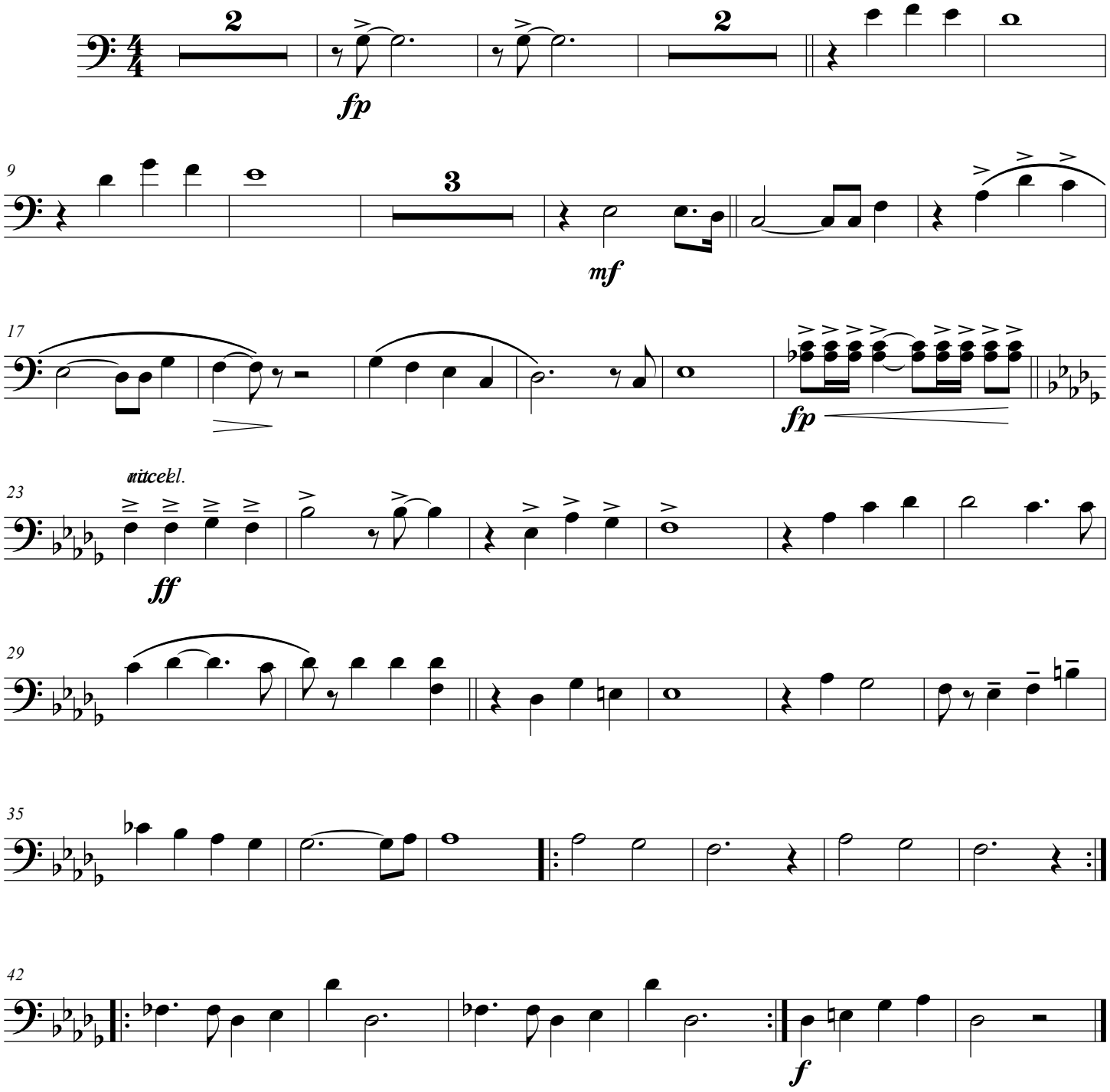


©